TEAM

CONTACT MANAGEMENT: CONTACT MANAGER

Are you looking for the perfect foundation for your contemporary sales organisation? If so, you can count on the *Contact Manager* module!

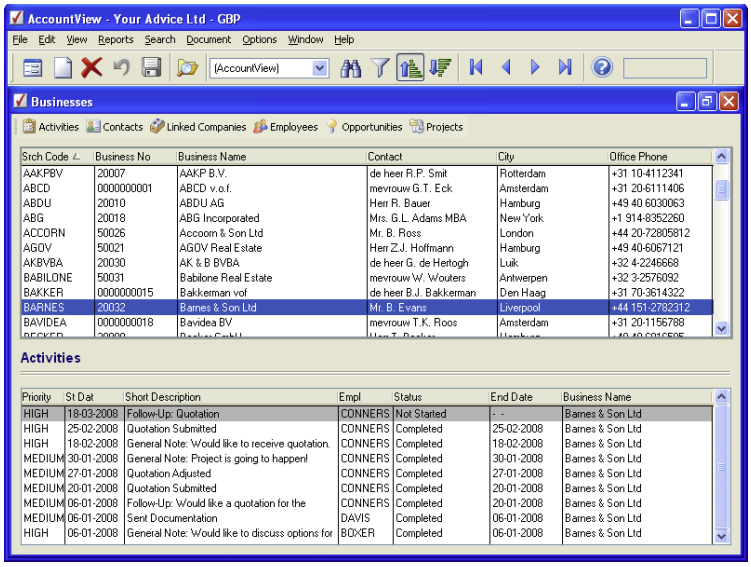

The *Contact Manager* module offers a convenient window in which you can see at a glance what interaction with your contacts has recently taken place and what activities still require follow-up. You can also easily prioritise activities, which enables your employees to see which activities they should undertake first.

FOR WHOM?

For everyone who wants to implement a simple contact management system.

ADVANTAGES

- Fully integrated with your customer and supplier information.
- Full registration of your activities per lead and contact person, such as conversations, mailings, emails, faxes and records of telephone calls.
- Unlimited number of comments by firm, activity and contact person.
- Convenient prioritisation of activities, which enables employees to see at a glance which activities they should undertake first.
- Extensive search options and reporting features.

RECORD EVERYTHING

Record all your contacts, notes and activities – fully integrated with your customer and supplier information. In doing so, you can also maintain your complete customer and supplier history.

AT A GLANCE

You can see at a glance what interaction with your contacts has recently taken place. For example, you can know exactly when a customer called, and what information you last sent out to them. This can be very useful if employees need to be able to back each other up.

AccountView United Kingdom, Charles House, 18b Charles Street, London W1J 5DU,
T 00800 YOURVIEW (9687 8439), F +44 20 7667 6864, E info@accountview.com

AccountView® BUSINESS SOFTWARE