STOCK VALUATION

Is your business affected by large price fluctuations or by rapidly rising or falling prices? If so, the *Stock Valuation* module offers you a reliable instrument for stock valuation.

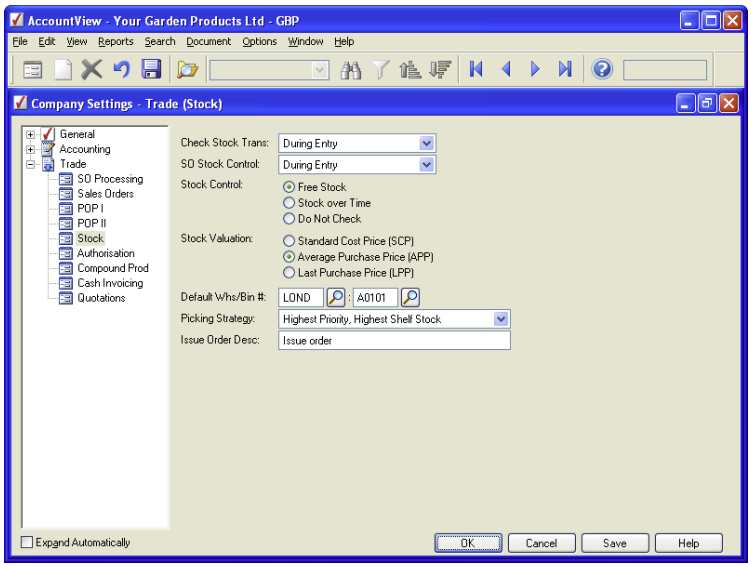

Do you have to deal with big price fluctuations? Or perhaps with steadily falling or rising prices? The *Stock Valuation* module offers you two additional stock valuation methods to deal with these, so you can always use the method that best suits your purpose.

RELIABLE OVERVIEW

Choose the stock valuation that suits your business best. This gives you an optimum overview of your stock, because your stock account always shows the correct value of your stock. With this overview you can always react alertly to profit, loss, bankruptcies and price fluctuations.

ADDITIONAL STOCK VALUATION METHODS

Instead of the normal SCP valuation method, you can use one of the two additional stock valuation methods: APP or LPP. You benefit from all the functionality that you normally expect from standard cost prices.

BUSINESS

FOR WHOM?

For everyone who wants to react alertly to fluctuating prices and wants a true picture of the value of their stock.

ADVANTAGES

- Two extra stock valuation methods in addition to the normal Standard Cost Price (SCP) method: Average Purchase Price (APP) and Last Purchase Price (LPP).
- Flexibility in increasing or lowering APP and LPP for groups of products by a percentage or a fixed amount, including rounding and correction for psycho-logical pricing.
- Extensive standard reports, including Stock for Cost Price Adjustment, Cost Price Adjustments, Stock Overview and Stock Valuation.

* Extension of the *Stock Control* module.

AccountView United Kingdom, Charles House, 18b Charles Street, London W1J 5DU,
T 00800 YOURVIEW (9687 8439), F +44 20 7667 6864, E info@accountview.com

AccountView® BUSINESS SOFTWARE